NEW PORT DAILY NEWS.

O. F. JACKSON, PUBLISHER AND PROPRIETOR. OFFICE CORNER OF THAMES-ST. AND MARKET SQUARE, 3d STORY. ENTRANCE SOUTH SIDE.

VOL. III. NO. 239 — NEWPORT, R. I., SATURDAY MORNING, FEBRUARY 5, 1848. — ONE CENT PER COPY.

THE NEWPORT DAILY NEWS,

Published every Morning at 97, Thames-st., a few doors North of the Post Office.

Single copy ONE CENT, or SIX CENTS per week, payable to the carrier.

The *Daily News* will be delivered to town subscribers at THREE DOLLARS per annum, payable quarterly in advance, after the first quarter.

TERMS OF ADVERTISING.

Five lines, or less, first insertion — 25 cts.
" " each subsequent insertion 10 cts.
Over five lines; first insertion, — 3 cents a line.
Each subsequent insertion, — 2 cents a line.

A liberal discount made to those who advertise by the year.

☞ Transient advertisements must be paid for in advance.

MAILS CLOSE.

New York, by steamboat direct	7 P. M.
Providence—Daily,	8 1-2, A. M.
Boston, do.	8 A. M.
Fall River, do,	8, A. M.
Westerly, Tuesdays and Fridays,	6, A. M.
New Shoreham, Fridays,	8, A. M.

Postoffice open till 7, P. M.

JOSEPH JOSLEN, P. M.

NEWPORT DAILY NEWS
COUNTING-HOUSE ALMANAC.
1848.

JANUARY.

Sunday.	Monday.	Tuesday.	Wednesday.	Thursday.	Friday.	Saturday.
						1
2	3	4	5	6	7	8
9	10	11	12	13	14	15
16	17	18	19	20	21	22
23	24	25	26	27	28	29
30	31					

FEB.

Sunday.	Monday.	Tuesday.	Wednesday.	Thursday.	Friday.	Saturday.
	1	2	3	4	5	6
7	8	9	10	11	12	13
14	15	16	17	18	19	20
21	22	23	24	25	26	27
28	29					

MARCH.

Sunday.	Monday.	Tuesday.	Wednesday.	Thursday.	Friday.	Saturday.
		1	2	3	4	5
6	7	8	9	10	11	12
13	14	15	16	17	18	19
20	21	22	23	24	25	26
27	28	29	30	31		

APRIL.

Sunday.	Monday.	Tuesday.	Wednesday.	Thursday.	Friday.	Saturday.
			1	2	3	4
5	6	7	8	9	10	11
12	13	14	15	16	17	18
19	20	21	22	23	24	25
26	27	28	29	30		

MAY

Sunday.	Monday.	Tuesday.	Wednesday.	Thursday.	Friday.	Saturday.
				1	2	3
4	5	6	7	8	9	10
11	12	13	14	15	16	17
18	19	20	21	22	23	24
25	26	27	28	29	30	31

JUNE.

Sunday.	Monday.	Tuesday.	Wednesday.	Thursday.	Friday.	Saturday.
					1	2
3	4	5	6	7	8	9
10	11	12	13	14	15	16
17	18	19	20	21	22	23
24	25	26	27	28	29	30

JULY.

Sunday.	Monday.	Tuesday.	Wednesday.	Thursday.	Friday.	Saturday.
						1
2	3	4	5	6	7	8
9	10	11	12	13	14	15
16	17	18	19	20	21	22
23	24	25	26	27	28	29
30	31					

AUG'ST

Sunday.	Monday.	Tuesday.	Wednesday.	Thursday.	Friday.	Saturday.
		1	2	3	4	5
6	7	8	9	10	11	12
13	14	15	16	17	18	19
20	21	22	23	24	25	26
27	28	29	30	31		

SEPTEMBER.

Sunday.	Monday.	Tuesday.	Wednesday.	Thursday.	Friday.	Saturday.
				1	2	3
4	5	6	7	8	9	10
11	12	13	14	15	16	17
18	19	20	21	22	23	24
25	26	27	28	29	30	

OCTOBER.

Sunday.	Monday.	Tuesday.	Wednesday.	Thursday.	Friday.	Saturday.
			1	2	3	4
5	6	7	8	9	10	11
12	13	14	15	16	17	18
19	20	21	22	23	24	25
26	27	28	29	30		

NOV.

Sunday.	Monday.	Tuesday.	Wednesday.	Thursday.	Friday.	Saturday.
						1
2	3	4	5	6	7	8
9	10	11	12	13	14	15
16	17	18	19	20	21	22
23	24	25	26	27	28	29
30						

DECEMBER.

Sunday.	Monday.	Tuesday.	Wednesday.	Thursday.	Friday.	Saturday.
					1	2
3	4	5	6	7	8	9
10	11	12	13	14	15	16
17	18	19	20	21	22	23
24	25	26	27	28	29	30
31						

JOB PRINTING executed in neater and cheaper manner at this office than at any other in this Country.

Winter Arrangements for New York.

THE new and substantial steamer *Governor*, Capt Brown, will run regularly during the winter between Fall River and New York, via Newport; leaving Fall River every Monday, Wednesday, and Friday on the arrival of the steamboat train from Boston, about 7 o'clock, and Newport about 8. Leaving New York every Tuesday, Thursday, and Saturday afternoon at 4 o'clock.

For further particulars enquire of
ANTHONY STEWART,
Dec 6 — 71 Thames-st.

GAY & CO'S.

New York, Philadelphia and Baltimore
EXPRESS;

For the transmission of Small Parcels, Specie Bank Notes; also, for the collection and paying Notes, Drafts, Bills, or any other business that may be entrusted to our care, and marked "Gay & Co's. Express," will be forwarded with despatch.

OFFICES.

No. 71 Thames street, — Newport.
No. 1 Wall, corner Broadway, — New York.

R. B. KINSLEY,
JAMES GAY,
June 1 tf — C. H. VALENTINE.

Hosiery.

REAL nice Winter Hosiery for Ladies—all colors. Men's nice yarn knit Hose and half do., for sale cheap by WM. C. COZZENS & CO.
nov16

R. K. & J. R. Randolph,

ATTORNEYS and Counsellors at Law. John R. Randolph Public Notary, authorized to take acknowledgements of deeds and other instruments, and marine and other protests, depositions &c. Office, second story south wing of the Rhode Island Union Bank, Newport, R. I.
Sept. 11 6m

CHARLES D. WEEDEN,

INSTRUCTOR ON THE PIANO FORTE, And Dealer in Music & Musical Instruments,
No. 124 Thames Street, Newport, R. I.
Residence corner of Spring and Mount streets.

RUSSELL'S premium Toilet Soaps and Perfumery, at R. R. HAZARD'S,
Sign of the mortar near the Court House.

Oils.

SPERM and Whale, Bleached and Unbleached. Winter and Fall, in hhds, tierces, and bbls.
Corn, Flour, Molasses, &c., for sale by
Oc20 3m — JOSHUA SAYER.

Groceries

LANDING from Sloop Rienzi:
140 chests and half chests Tea, of every description and price.
60 boxes brown and white Havana Sugar.
50 bags Rio and Java Coffee.
40 bbls and boxes loaf and crushed Sugar.
200 bbls extra canal Flour.
40 boxes ground Spices and Mustard.
Hams, Cheese, Lard, &c. &c.
Together with a large assortment of goods in store, is offered at low prices, by
Sept 29 — E. F. & J. R. NEWTON
No 72 Thames St. Corner of Pelham.

LEMON SYRUP of the best quality, at
R. R. HAZARD'S,
Aug. 5 — Near the Court House.

Boots and Shoes.

T. MUMFORD SEABURY would call the attention of the public to his stock of Summer Goods, the richest he has ever offered, comprising EVERY DESCRIPTION of BOOTS and SHOES, which he will sell as CHEAP as they can be bought at any other store.

Ladies and children's Gaiter Boots and Shoes of every description and of the best material, made to order and warranted to fit.

No. 110 Thames, corner of Church-street.

N. B. Repairing done at short notice.

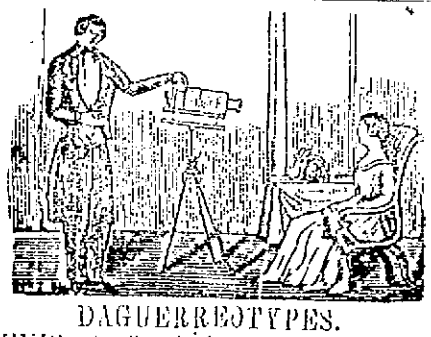

DAGUERREOTYPES.

THE subscriber having returned from New York with an improved Instrument, which for quickness and accuracy surpasses all others now in use, by which perfect Likenesses can be obtained in 6 seconds, and with all the late improvements, all those in want of Pictures of themselves or friends, would do well to avail themselves of the present opportunity, as my stay in town will be but a short time. Corner of Washington Square.

L. F. TEW.

N. B. The ladies are invited to call and examine specimens. Rooms free for all. Perfect satisfaction guaranteed. Nov6.

THE

BOSTON THURSDAY MESSENGER,

Established June 1, '45.

A Weekly Paper, containing Tales, Foreign and Domestic News, Agricultural and Scientific Information.

It is devoted also to Literature, General Education, Arts, Mechanics, and Amusements

Terms—$2.00 per annum.
$1.00 " six months.

EDITED AND PUBLISHED BY
CLAPP & CO.,
Boston.

Paints.

2000 LBS. Pure, Extra, and No. 1 Lead, in packages of 100, 50, and 25 lbs. each. Imperial Green, in cans of 2 to 17 lbs each; Red Lead, Chrome Yellow, Black Paint, French Yellow, Whiting, Window Glass Putty, in cans and kegs; Paint Brushes, &c., for sale by
Oc20 3m — JOSHUA SAYER.

PEACH, Rose, Orange Flower, Lavender and Bay Water of the best quality at
R. R. HAZARD'S,
Near the Court House.

N. B.

ECONOMIST'S Paint, for painting Dwellings, Out Houses, Barns, wood, stone and brick work, inside or outside walls, ceilings, &c., for sale by
J. A. WILLIAMS,
Sole Agent for Newport.
For sale also all articles usually called for at a Paint Store — July 8

New Fruit.

NEW Raisins, Figs, Prunes, Currants, and White Malaga Grapes, just received at
n12 — RIDER'S, 97 Thames-st.

Good Molasses.

RETAILING at the low price of 22 cents per gallon at the store No. 150 Thames street.
Sep 29 — WM. NEWTON.

Notice.

ALL persons indebted to the firm of Williams & Freeborn, are hereby requested to call at the store of J. Appleby Williams, No. 128 Thames street, and settle their bills, without further Notice.

Paints, Oils, Glass, &c., for sale cheap for Cash by
J. APPLEBY WILLIAMS.
Oc13. — No. 128 Thames Street.

APPLES.

100 Bbls. R. I. Greenings,
40 bbls Western Greenings,
40 bbls Spitzenbergs,
25 do N. Y. Pippins.
16 do Gillflowers, all in prime order and for sale cheap at [o12] RIDER'S, 97 Thames-st.

Apples.

RHODE ISLAND Greening's in barrels and by the bushel, also New York Apples by the bushel.
NATHAN STANTON,
Oct25 — Market Square.

Know all Men by these presents

Or, as the inimitable Dow has it,

"KNOW ONE WOMAN AND ALL MEN SHALL KNOW,"

(Just as if the women told everything they knew?)

That I,

GEORGE H. NORMAN,

Of the town and County of Newport,

DO HEREBY GIVE, GRANT, BARGAIN, SELL, AND CONFIRM UNTO MY MANY PATRONS,

$2,000 Worth of

BOOTS, SHOES,

AND RUBBERS,

Which were

BOUGHT FOR CASH

Before the rise in the price of Leather, and consequently will be sold to them

15 per cent Cheaper

Than at any other Store.

THOSE IN WANT CAN SATISFY THEMSELVES OF THE TRUTH OF THIS BY CALLING AT THE STORE,

Cor. Thames-st. & Market Sq.

NEWPORT FURNACE AND PUMP MANUFACTORY,

Corner of Thames and Gridley-Sts,

WHERE all Descriptions of Brass, Copper, and Lead Castings are made to order.

Brass and Copper Force, and Lifting Pumps, of the most approved patterns and quality, and for sale on the most reasonable terms.

Lober's Patent Tin Plated Lead Pipe, of all sizes, constantly on hand, and fitted to order, by
nov 4 — JOSEPH M. LYON.

CHAMPAGNE WINES of various good brands in quart and pint bottles for sale by
WILLIAM NEWTON,
Aug 17 — 150 Thames street.

For Sale.

THE Cottage situated on the hill, in Catharine st, east of the Bellevue House. For particulars enquire of JOSEPH TEW.
Aug 20tf

To Let.

THE tenement over the store formerly occupied by Thomas J. Peckham, on Market Square.—Said tenement is comprised of 8 or ten rooms. The rent of
NATHAN STANTON,
On the premises.

Newport Victualling House.

WM. W. MORRIS, announces to the public, that he has opened a Victualling House in the premises lately occupied by Thomas Sherman, in Market Square, where he intends to be supplied with the best Oysters, Meat of every kind, Pastry, Cakes, &c. Hot suppers served up in good style, and every attention paid to those who may patronise the establishment. Captains of vessels and sea-faring men generally will find this a very convenient place to stop for a dish of Oysters or any thing the market affords. Apr21-tf.

FRESH SHADDIES.
No. 22 BROAD STREET.

CHOICE Selection of Green and Black Teas for sale at the lowest prices by
Oct 2 — M. FREEBORN & CO.

JOHN ANDERSON & CO'S Rough and Ready, Pressed, Sweet, Fine Cut, Cavendish and Honey Dew Tobacco, this day received and for sale at
RIDER'S,
July 8 — 97 Thames street.

Hardware.

THE subscriber having purchased the stock of R. P. Lee, informs his friends and the public that he intends keeping an assortment of such articles as are usually kept in a hardware store, which he will sell as reasonable as can be purchased in the place.
A. H. STEVENS.
Sept. 13 — 96 Thames-st.

Water Twist Bleached Cotton.

ONE case of these very superior bleached cotton Shirtings just received. Also one case of fine linen fold bleached cotton, in short pieces and at reduced prices, for sale by
nov17 — WM. C. COZZENS & CO.

Kinsley's Express.

The subscriber continues to run an Express, from this place, *daily*, by which packages, &c., may be forwarded and delivered, by faithful men, to any part of the United States. All orders and packages left at the *Office, No. 71, Thames-st., Newport*, will meet with prompt attention.
dec 23tf — R. B. KINSLEY.

ANOTHER Splendid assortment of Rich Toys and Fancy Goods, just received in time for new years. All are invited to call at
YOUNG'S.

DERRY'S Erasive Compound, a new and superior article for extracting paint, oil, &c from woolen, silk or cotton goods, without injury to the texture. Sold by R. J. TAYLOR.

Chemical Erasive Compound,

A Valuable preparation for cleansing all kinds of Woolen, Cotton and Linen Goods, Carpets, &c., occasioned by Grease, Tar, Varnish, Paints or Oils, without possible injury to the finest goods. Price 17 cents per bottle. Prepared and sold by C. G. C. HAZARD, 87 Thames-st. dec24

BRASS FOUNDER,

Plumber,

AND

COPPER SMITH.

THE subscriber respectfully informs his friends and the public that he is prepared to execute orders in the line of his business, at the shortest notice, and on the most reasonable terms. All articles usually in the Brass Founding, and Copper Smith line are kept constantly on hand or manufactured and repaired in the neatest, most expeditious and substantial manner. He has for sale a beautiful assortment of the latest invention of

Copper and Iron Pumps,

among which may be enumerated Farnam's patent Double Action Forcing and Suction Pumps, patent Hydraulics, Double action, lift and force Pump, ship and steamboat Pumps, and a great variety of others, which are kept always on hand and will be fitted in the best manner and warranted not to fail, until worn out.

A large supply of LEAD PIPE is kept constantly on hand, which will be fitted to order in any style that may be desired.

The celebrated

Brass Croton Faucets,

may be always found, in every variety, and at all prices.

A large assortment of such articles as are usually found in an establishment of this kind, will ever be on hand and for sale. All kinds of Job Work in this branch of business, will be carefully attended to on the most reasonable terms. Orders left at the store will be executed with despatch.

A share of the public patronage is solicited, and the most ample satisfaction will be given. Store, second door north of the Custom House.
May 3 tf — NATHAN M. CHAFEE.

GROCERIES,

WHOLESALE AND RETAIL.

WILLIAM NEWTON,

At the old stand,

No. 150 THAMES-STREET,

Has Constantly on hand an Extensive Stock of

Choice Family Groceries, Foreign Fruit, Wines, and

TEAS,

Which are offered for sale at the Lowest Market Prices.

☞ Goods delivered free of expense, and warranted to give general satisfaction. jan27

Wool Wanted.

30,000 lbs Wool wanted by the subscriber, for which cash will be paid.
NATHAN STANTON,
July15 — Market Square.

Rye and Indian Meal.

A Constant supply of Meals on hand and for sale by [may26] NATHAN STANTON.

DOCT. D. Jayne's Family Medicines kept constantly on hand and for sale by
ja30 — C. G. C. HAZARD, 87 Thames-st.

Potatoes.

400 bushels Chenango Potatoes for sale by
NATHAN STANTON,
Oct16 — Market Square.

LANDING this day from schooner Alfred and sloop Rienzi.
300 bags of Buck Wheat,
250 bbls "Canal" Flour,
150 " Choice Apples,
200 kegs fine Butter,
10 boxes of Cheese and many other goods, which, with a large stock in store, will be sold cheap by [Nov8] E. F. & J. R. NEWTON.

JOSEPH M. LYON,

PLUMBER,

BRASS AND COPPER WORKER,

Manufacturer of Force and Lifting Pumps; Steam, Water, and Waste Pipes; Wash Kettles; Bathing apparatus, &c., &c.

Corner of Thames and Gridley-Streets.

Steam Refined Confectionary.

A Fresh supply of STEWART'S steam refined Confectionary this day received at
no16 — RIDER'S, 97 Thames-st.

Remnant Calicoes.

REMNANT Calicoes for Comfortables at 6cent per yard. Also a very cheap calico at 8 cents for sale by [no16] WM. C. COZZENS & CO.

Rahat-ce-Lookem Sultannee,

OR Turkish Candy, or Imperial Fig Paste, a Constantinople delicious article of Confectionary for the well, and an agreeable and nutricious food for the ill and feeble, and for Coughs and colds and particularly beneficial and strengthening for weak Lungs. A supply this day received and for sale at RIDER'S, 97 Thames-st. [j13

COLD CANDY.

A Fresh supply of Mrs. Jarvis's cold Candy, which is acknowledged by all to be superior to any cold candy now in use, for sale at RIDERS
Jan22tf — 97 Thames street.

Give it a Trial.

DYER'S Cough Detection, a pleasant and effectual remedy for coughs, colds, hoarseness, &c. For sale by [16] C. G. C. HAZARD.

Pilot and Beaver Cloths.

A Good assortment of Pilot Cloths, Beaver Cloths and Vermont Cassimere—some very stout and for sale at low prices by
no18 — WM. C. COZZENS & CO.

THE "NEW STATES."—The following table will show the time when the "new States," or those not included in the "old thirteen," were admitted into the Union:

Vermont, originally was a part of New York, (or New Hampshire, for both claimed it,) and was admitted into the Union, March 4, 1791.

Kentucky, formerly a part of Virginia, admitted into the Union, June 1, 1792.

Tennessee, formed by territory ceded to the United States by the State of North Carolina; admitted into the Union, June 1, 1793

Ohio formed out of part of the territory north west of the river Ohio; admitted into the Union, Nov. 29, 1802.

Louisiana, formed out of part of the territory ceded to the United States by France received into the Union, April 8, 1812.

Indiana, formed a part of the N. W. Territory, ceded to the U. S. by Virginia; admitted into the Union, Dec. 11, 1816.

Mississippi, formed out of a part of the territurity ceded to the U. S. by the State of South Carolina; admitted into the Union, Dec. 10, 1817.

Illinois formed a part of the North Western Territory; admitted into the Union, Dec. 3, 1818.

Alabama, formed out of a part of the territory ceded to the U. S. by South Carolina and Georgia; admitted into the Union, Dec. 14, 1819.

Maine, formed out of a part of Massachusetts; admitted into the Union, March 15, 1820.

Missouri, formed out of a part of the territory ceded by France by treaty of April 31, 1803; admitted into the Union, August 10, 1821.

Arkansas formed part of same territory; admitted June 15, 1836.

Michigan formed of part of the territory ceded to the U. S, by Virginia; admitted into the Union, Jan. 25, 1837.

Florida formed out of the territory ceded by Spain to the U. S. by treaty of Feb. 22, 1819; admitted March 4, 1845.

Texas, an independent republic; admitted into the Union by a joint resolution of Congress, approved March 29, 1845.

Iowa admitted into the Union, Dec. 28, 1846.

Wisconsin. An act was passed on the 3d of March, 1847 to admit this teritory into the Union upon condition that the people adopt the Constitution passed Dec. 16, 1846. The Constitution was rejected.

TERRITORIES.—*Nebraska*. Bill reported to fix boundries Jan. 7, 1845, but no action on the subject.

Oregon. Bill to establish a territorial government passed the House of Representatives, Jan. 16, 1847; no final action on the subject in the Senate.

Minesota. Bill to establish a territorial government passed the House Feb. 18 1847; referred to judiciary committee in the Senate. No further action on the subject.

RETORT COURTEOUS.—A rich merchant named Hogg, once requested a person to bring him a load of corn in a stated time, which he failed to do, and did not take it until the next day after that which he had promised. The merchant as might be expected, refused it. "Well" replied the waggoner, "you are the first *hog* I ever knew to refuse corn."

FLORANCE OYSTER SALOON,

Corner Thames-st. and Market Square.

THE subscriber has fitted up and furnished, in a neat manner, the basement of the building on the corner of Thames Street and Market Square, where he is prepared to serve up Oysters in any style desired. His Oysters are the best that the New York Market affords, and are kept cool and fresh. Epicurians will please give me a call, and if they do not find my Oysters to be what they are recommended, I will not ask for their patronage.

☞ Rooms kept open till a late hour in the evening.

N. B.—50 bushels Oyster Bay Oysters just received, and will be sold in any quantity. All orders from families for Oysters opened, or in the shell, will meet with prompt attention.
dec 7 — GOODSELL & CRANFALL.

Rice's Supper Rooms.

Oysters and Game suppers served up in first style, at 121 Thames street.

Woodcock, Plover, and other Game on hand and for sale.

N. B. A fair price paid for game and birds.
July29 — tf

THE DAILY NEWS.

Newport:

SASURDAY, FEBRUARY 5, 1848.

BY O. F. JACKSON, 97-THAMES ST

☞Advertisers will please bear in mind that the circulation of the DAILY NEWS is more than DOUBLE that of the Daily Herald, and greater than the combined circulation of the Daily and Weekly Herald. As one proof of this fact, the list of Letters remaining in the Post-Office is advertised in the NEWS, as BY LAW REQUIRED.

☞The seventh Lecture of the course before the Association of Mechanics and Manufacturers, was delivered on Thursday evening, at Armory Hall, by the Rev. Dr. Choules. His subject was "The Life and Times of Cromwell." Very little was said of Cromwell in this Lecture, as the object of the speaker, on this occasion, was, more particularly, to prepare the minds of the audience for this introduction to their notice, which will be done in the next Lecture, on Thursday evening, the 10th inst. This Lecture comprised a brief history of the state of affairs in England during the first part of the seventeenth century, and it was listened to with profound attention by a large and highly intelligent and respectable audience.

Their religion (Roman Catholic,) is connected with the fine arts, more than that of any other society of Christians. Music and painting, and elevated manners, seem to be much more a part of the Catholic services than of the Presbyterian, or such like bald-headed sects, who banish all the fine arts from their worship of God, and consider rags and holiness twin brothers.

* * * * * * *

The course tastes of the Prerbyterians, or any other sect that banishes the fine arts from their worship, will soon become unpopular in this country, and their numbers must diminish. The Roman Catholics as a sect, are increasing, and will continue to increase, in this community.

The above paragraphs we cut from an article in the New York Herald on the "Progress of Religion."

What is religion? It is that worship which belongs to the Deity, when considered as our Creator, Preserver and Benefactor. Virtue, as founded upon reverence of God, and expectation of future rewards and punishments. A system of divine faith and worship, as opposite to other system.

What have paintings, and sculpture, and such like things to do with religion,—*pure* religion—true worship of God? Verily nothing. The Arts and Sciences certainly are to be encouraged, but that they are the foundation of religion, and that the Church rests on them alone, is too absurd an idea to be entertained for a moment. "Rags and holiness" are much more congenial associates than affluence and holiness. "How hard is it for a rich man to enter into the kingdom of heaven?"

That the Roman Catholics, as a sect, are increasing, in the aggregate we do not believe; although their numbers are rapidly increasing in the United States, but this is only the result of emigration. Their numbers in Europe diminish, at the same ratio that they increase here. There are too many absurdities in this sort of religion, for it to be embraced by those who have been brought up in a free land, and instructed in the religion of the bible. It is not often that we hear of an individual who has been brought up among Protestants, turning Roman Catholic, and when we do, it is some eccentric genius such as Orestes A. Brownson for instance. The herald says of him, in the same article from which the above paragraphs are cut, that he has been, by turns, an infidel, a Presbyterian, a Methodist, a Baptist, a Unitarian, and now a Catholic. Perhaps his next move will be to the creed of Mahomet, of Confucius.

Popular Religion! Alas for him who embraces a religion because it is *popular*. Secular motives never will subserve a man for becoming religious; or rather *appearing* to become so. Other incentives than a desire to be popular must induce a man to embrace religion, or else he will be as devoid of that kind of religion requires of us by God as the devil himself.

☞Our New York correspondent's letter came to hand at too late an hour yesterday, by the way of Fall River, for insertion to-day.

KENTUCKY.—An attempt to repeal the law which forbids the importation of slaves into this State was on the 29th ult. defeated in the Senate by a vote of 19 to 17.

CALIFORNIA.—A correspondent of the Baltimore Argus, under date of Monterey, Oct. 10th, 1847, says that California is fast becoming yankeeized; the American modes of agriculture and living of every kind is taken up by the natives, and their Egyptian modes abandoned. There have been immense quantities of wheat raised during the past year. Monterey and San Francisco, which were no more than mission stations a few months ago, have spread out into cities. Emigrants are pouring in every day from the States. The usual mode of public execution has been by shooting—we will, on Friday next, teach them the civilized mode of hanging two Indians for the murder of a New York volunteer.—The bowie-knife and pistol are ornaments worn by all, and are entirely indispensable at present.

LIFE IN MEXICO.—Speaking of the "advance of civilization" and the "march of improvement," a writer from Mexico says:—"This has become quite an American town," and in proof of the fact he adds;—One hears English at every step; it is becoming quite fashionable with the natives I was surprised at hearing so many Mexicans speak it. Some, too, are learning the *strongest* parts of the language, such as oaths and other delicate phrases. I was very much amused the other day to hear a beggar boy, who had heretofore begged in Castilian, but desirous of keeping pace with the march of improvement had evidently been taking lessons of some volunteer, and now he begs in *pure* English, thus: "Give this poor blind b'hoy a bit; for he is *one of the b hoys* and d—n his eyes if he is anything else!"

☞The third Lecture of the course on Phrenology, Physiognomy and Physiology, will be delivered at Franklin Hall, this evening, by Prof. Graves. The two Lectures already delivered have given great satisfaction. At the close of each lecture, a public examination of heads takes place, and the audience can testify that the Prof. tells many truths about the character and disposition of persons whom he has never before seen. Go, by all means, to these lectures. The price of admission is but 12 1-2 cents.

☞Three gaming houses have been licensed by the U. S. Government of the city of Mexico, and recognized as lawful, which are to pay a monthly tax of $500 each, and all other gambling establishments are prohibited, under penalty of fine and confiscation of property.

LOSS OF THE BRITISH STEAM FRIGATE AVENGER.—The English papers give the particulars of the loss of the British Steam frigate Avenger on the Sorelle rocks off the northern coast of Africa, on or about the 20th of December. The Avenger had on board 279 persons including crew and supernumeraries, all of whom it is feared were drowned with the exception of a Lieutenant and four men.

☞The Whig Editors of Ohio held a Convention at Columbus, last week, and resolved to support no man for the Presidency who was "not a Whig, a whole Whig, and nothing but a Whig." They also want the Whig National Convention to be held either in Pittsburg or Cincinnati.

☞The "Eureka; or the National Journal of Inventions, Patents, and Science," for February we have received from the publishers, Messrs. Kingsley & Persian, No. 5 Wall st., New York. Every mechanic should take this journal, as it is intended more particularly for them. It only costs one dollar per year.

NAVAL.—There are at present at the Navy Yard Brooklyn, the North Carolina, 74; Frigates—Savannah and Macedonian; Sloops of-War—Plymouth and Vincennes; Brigs—Dolphin and Washington; Steamers—Fulton, Legare and James K. Polk; Schooner—Jacob Faithful.

The Sloop-of-war Saratoga has been ordered from the Gulf of Mexico to the Brooklyn Navy Yard for new standing rigging.

☞The Naumkeag Steam Cotton Mill in Salem, contains 27,000 spindles, driven by an engine of 400 horse power. It employs 575 hands, who receive in wages $120,000 a year, and manufactures 5,000,000 yards of cloth annually.

☞Herr Alexander is performing at Vera Cruz, at the palace formerly occupied by Santa Anna.

☞7395 emigrants arrived at New York during the month of January.

Thirtieth Congress---First Session.

SENATE.—Mr. Atchison was appointed president *pro tem.* of the Senate, in the absence of Mr. Dallas.

Mr. Niles presented a petition asking Congress to assume the individual claims against Mexico.

Mr. Johnson, of Louisiana, presented resolutions from the Louisiana Legislature, on the subject of donations of land to volunteers; also in favor of a bill making compensations for French spoliations, and asking a grant for school lands.

Mr. Jefferson Davis, from the Military Committee, reported a bill to extend the provisions of the existing pension laws to enlisted men of the ordinance corps. Read three times and passed.

Mr. Ashley, from the Judiciary Committee, reported a bill, providing for the purchase and distribution of the decisions of the Supreme Court among the several States and Territories.

Mr. Westcott, from Committee of Claims, reported a resolution referring the case of A. H. Frazier and Albert Baker, relative to alleged outrage on a vessel, their property, to the Secretary of State.

The ten regiment bill coming up in order, Mr. Bell, of Tennessee, addressed the Senate in opposition. He argued that the popular opinion required the voting of supplies, as by the appropriate authority. It is not cared how the war commenced; we were in the midst of it, and it was demanded that we should vote men and money to carry it on.

HOUSE.—The debate on the President's message was resumed, and Mr. Wilmot's amendment discussed.

Mr. Wilmot's amendment was as follows:—

"And that said committee be instructed to report a bill raising, annually, during the continuance of the war with Mexico, and until the payment of the public debt, the sum of "five millions" of dollars; to be assessed on personal property, stocks, and money at interest, and apportioned among the several States, as provided by the Constitution."

GERMAN YEAST.—The yeast prepared by the Hungarians will keep a whole twelve-month. During the summer season they boil a quantity of wheaten bran and hops in water: the decoction is not long in fermenting, and when this has taken place they throw in a sufficient portion of bran to form the whole into a thick paste, which they work into balls that are afterwards dried by a slow heat. When wanted for use they are broken, and boiling water is poured upon them. Having stood a proper time, the fluid is decanted, and is in a fit state for leavening bread.

PUZZLE.—Here is a nice little puzzle for our lady readers. We wish some of them would straighten it out and send it to us.

Oh may
Love by hearts those
United, and mingled into
Fondly so vows these keep still one
Plighted, and dream of them alone.
Ever for on shine love our may and
Like hopes undying ray, which
Misfortune dark or grief
Ne'er hath power
Chase to
Away.

☞An old woman, named Renon, supposed to be miserably poor, died the other day, at Kambouillet, in France, and was found to have left behind her a fortune of 70,000 francs, (about £30,600. She was supposed to be without friends, but upwards of forty claimants for the property have appeared.

☞The railroads completed in the United States, and in use, amounts to 5,789 miles, at a first cost of $122,225,037. All this has been effected in seventeen years.—About $15,000,000 per annum is now expended in railroad construction.

YANKEE NOTIONS.—A bill has been reported in the Massachusetts Legislature to incorporate a company, with a capital of $200,000, to manufacture bed quilts and petticoat robes.

☞The Nashville Orthopolitian tells of a steamer that ran a long way up the Cumberland during the recent freshet, and departed so far from the channel that when the waters subsided *she was left high and dry in a corn field!*

☞On the first of January a new Bank and the only one in Texas, went into operation at Galveston.

☞Colonel R. M. Johnson has arrived in Washington.

☞Gen. Quitman is in New York.

General Assembly---Fourth Session.

SENATE.—*Thursday.*—Remonstrances of Narragansett Tribe vs. Tobias S. Ross. Resolution staying sale of Indian lands. Passed.

An act in addition to an act regulating the election of civil officers. Read and referred to committee on Judiciary.

Petition of the Second Universalist Society, of Providence, for an act of incorporation. Concurred as amended.

An act in amendment of the election laws. Read and referred to committee on Judiciary.

An act in addition to the act concerning crimes and punishments. Read and referred to committee on Judiciary.

Report of the Finance committee on the report of the Inspectors of the State Prison. Laid on the table.

An act in amendment of an act in relation to the Supreme Court. Read and referred to committee on Judiciary.

HOUSE.—Resolution authorizing the Judiciary committee to report a bill levying a duty upon Railroad Corporations. Read and laid upon the table.

An act in amendment of an act entitled an act to regulate the election of civil officers. House concurred.

An act in amendment of the Election Law. Read second time and passed.

An act in adition to the act concerning Crimes and Punishments. Read second time and passed.

Resolution of adjournment from the Senate. Laid upon the table.

Resolution staying the sale of Indian land. House concur.

The subject of a State tax was then taken up and discussed.

The Resolutions were amended so as to provide for assessing a tax of twenty thousand dollars instead of thirty five thousand dollars.

Afternoon.

SENATE.—An act in amendment of the Election Law. Concurred.

An act in amendment of an act relating to crimes and punishments. Concurred.

HOUSE.—Resolution in relation to adjournment. Read and passed.

The resolutions and act were taken up, and the remainder of the afternoon was spent in discussing it.

The question being on the passage of the preamble and resolutions the House was called and the ayes and noes ordered to be entered on the journal. Ayes 28; noes 34

Mr Ames moved that the whole subject be posponed to the next session. Ayes 28; noes 34

Adjourned

To enable Mankind to Die of Old Age without Disease.—The public may not be aware that the Rev. B. Hibbard's Vegetable Pills are the very best Family Medicine extant; perfectly reliable in every emergency. No one can foresee the moment when they or their children may be attacked. Disease comes like a thief in the night, and in times of peril, anxiety and danger, it is a relief to the mind to have at hand a remedy so certain, prompt, and efficient in warding off as well as curing disease. Ship Fever, Typhus Fever, Congestive and Billious Diseases are rife throughout the land. To travellers, emmigrants, soldiers, and families, we say neglect not to provide yourself with so potent a pacifier of the blood; so safe, mild, and universal a remedy as these sovereign Vegetable Pills. Remember the name of Rev. B. Hibbard is on the label of each box. All others are spurious. T. R. Hibbard, M. D., 96 John-st., New York, proprietor. See advertisement in an other colume. mr5x29

☞Cold Feet are an evidence that the blood is encumbered with morbid humors, which not only render the circulation sluggish and unequal, but prevent a proper supply of the vital fluid to the extremities. Hence coldness of the hands and feet, accompanied with headache, giddiness, and many other unpleasant complaints.

Wright's Indian Vegetable Pills are one of the best preventives in the world against Cold Feet, because they not only cleanse the blood from those impurities which are the cause, but they impart an energy to the circulation which carries it with vigor to every part of the system.

BEWARE OF SUGAR COATED COUNTERFEITS.—Remember that the original and only genuine Indian Vegetable Pills have the written signature of William Wright on the top label of each box.

The genuine are for sale by C. G. C. HAZARD, No. 89 Thames-st, Sole Agent for Newport; and by Nathan Dennis, Portsmouth; Seabury & Almy, Tiverton Bridge; Arnold Smith, Tiverton Four Corners; H. F. Brown, Little Compton; W. A. Brown, Adamsville. Wholesale at the New England Office, 193, Tremont-st., Boston.

☞One of the most important effects of the recent progress of Science is the alliance of Chemistry with Physiology. By which a new and unexpected light has been thrown upon the vital processes of animals. For this we are indebted chiefly to the German and French chemists.—We have now a clear understanding of the different action of aliments, poisons, and remedial agents, and the long derided theory of the blood being the portion of the system upon which the latter should act, is now a demonstrated truth.—The great object, therefore, is to ascertain what remedy will act most directly upon the constituents of the blood when in the act of combination. Experience, observation, and a cloud of witnesses, establish the fact that SAND'S SARSAPARILLA, is at the very head of this class. Cancer, scrofula, salt rheum, erysipelas, leprosy, ringworm, mercurial diseases, suppuration of the glands, swellings of the joints, and all the diseases of the muscles and tissues, together with general debility of the system, yield to this unfailing purifier of the blood—for the blood is the channel through which disease finds its way to the various organs of the body.

Prepared and sold by A. B. & D. SANDS, Druggists, 100 Fulton st. N. Y.

Sold also by Dr. R. R. Hazard and R. J. Taylor Newport, by J. Russell, Fall River, by C. Dyer, For sale by R. J. TAYLOR.

UNITED STATES HOTEL.

On Pearl, Fulton and Water sts., New York,

BY H. JOHNSON.

THIS is one of the largest and best kept Hotels in the city of New York. Board $1,50 per day. Its location is particularly convenient for business men, and Mr. JOHNSON, the popular and gentlemanly landlord, makes the comfort of his guests a constant study. May 3

PHRENOLOGY.

PROFESSOR GRAVES,

(Of New York,)

PRESIDENT OF THE

Northern Phrenological Society,

Will continue his Series of

DEMONSTRATIVE LECTURES,

on the

Science of Phrenology, Physiognomy, and Physiology,

IN THE FRANKLIN HALL,

Over the Oregon Clothing Store,

ON SATURDAY EVENING,

February 5th, commencing at 7 o'clock, and continuing each successive evening till the Course is finished.

Each Lecture will be illustrated by a large collection of Human Skulls and Paintings, and close with a public examination of Heads.

Admittance 12½ cts.

Professor G. is neither a fortune teller nor a wizard, but a demonstrator of the great principles of Phrenological and Physiological Science, as based upon the Physical organization of men and animals, and as such, solicits the patronage of this intelligent community.

He may be consulted, professionally, during the forenoon, at the front Parlor of the United States Hotel, and at the Franklin Hall during the afternoon of each day.

N. B. As there are many pretenders, who have neither scientific knowledge, nor intellectual endowment, who are constantly imposing upon the public, Prof. G. deems it a duty to state that he has been constantly engaged in lecturing and examining Heads for 11 years past; that in that time he has examined thousands of persons, both in the Northern and Southern States, and recieved a multitude of the most flattering testimonials from the public prints, and Literary gentlemen of the highest respectability, which he will be happy to show at his room. Families waited upon at their places of residence when required.

Newport Feb. 5, 1848.

Paper Hangings Selling Off.

M. FREEBORN & CO., are desirous of closing up the best stock of French Papers ever offered for sale in this town, and will therefore sell at very low prices until the 10th of March. Feb5.

CAME into my enclosure, Feb. 3d, a barrow pig, with black spots about the eyes, and will weigh about 125 lbs. The owner can have him by proving property and paying charges.

JESSE GARDNER.

Feb5pd2d Market Square.

Knitting and Suspender Cotton.

A NEW supply of white and colored knitting cotton and white suspender cotton just received at [Feb5] WM. C. COZZENS & CO.

Paper Hangings.

IN all their variety, and will be sold at very low prices until the 15th of March, at which time a new and beautiful assortment of cheap and superfine papers will be received at

WM. C COZZENS & CO.

Feb5. No. 172 Thames Street.

Remnant Calicoes,

A GREAT variety of Remnant Calicoes—warranted strong—and in patterns for Dresses, from 8 cts. to 10 cts. per yard—and in small pieces at 6 cents, for sale by

WM. C. COZZENS & CO.

Feb5 No. 172 Thames Street.

Cheap Ginghams.

ENGLISH Ginghams of a variety of styles and good colors,—at the very low price of 12 1-2 cts. and one shilling. Also Cashmere and Mouseline de Laine for dresses at reduced prices—for sale by [Feb5] WM. C. COZZENS & CO.

Oysters.

75 Bushels prime Oysters just received and for sale at the Florence Oyster Saloon, at 75 cents per bushel, or 25 cents per quart.

Feb3 -tf GEO. CRANDALL.

Valentines.

A good assortment of beautiful new styles, also a great variety of Comic do., with Envelopes, Writers, &c., just received, direct from New York

Feb3 H. H. YOUNG.

Notice.

THE next Term of the subscriber's School will commence on Monday next, February 7th.

feb1-1w WM. D. LAKE.

Hay-cutters,

FOR sale by M. FREEBORN & CO

f.b1

SUGARS

of various descriptions,

Selling at Unusual Low Prices,

with a large assortment of

CHOICE & FRESH GROCERIES

in store and for sale at reduced rates, by

feb1 WM. NEWTON, 150 Thames-st.

Molasses.

10 Hhds Trinidad, 5 tierces Muscavado Molasses, for sale by (ja29) M. HALL

BEEF, Pork, Lard and Mackerell, for sale by

jan29 M. HALL

Mutual Benefit Life Insurance Co.

(Office No 21 Wall-st., N. Y.)

THIS Company issued during the month of December, 1847, 160 new policies, viz:

Merchants & traders	62	Sea Capts & mariners	9
Clerks	19	Farmers	2
Manufacturers	13	Lawyers	2
Mechanics	15	Artists	4
Clergymen	5	Bankers	1
Physicians	5	Teachers	3
Ladies	12	Auctioneer	1
Editors	1	Other occupation	6

New policies issued in December 160

STATEMENT of the Mutual Benefit Life Insurance Company, on the 1st day of Jan. 1848:

Policies in force on the 1st of January, 1847,	2,722	
Policies cancelled and expired during the year,	293—2,429	
Policies issued during the year 1847,	1,847	
Policies cancelled and expired,	119—1,728	
Total policies in force Jan. 1, '48		4,157
Balance as per statement Jan. 1, '47,		$198,721 51
Net premiums received during the year	$297,322 65	
Interest received	11,601 06	
Total net receipts for '47	$308,923 71	
Losses* paid during the year	$51,105 00	
Expenses	12,228 40—63,333 40	
		—245,590 31
Net proceeds		$444,311 82

* Additional losses amounting to $19,000, unpaid on the 1st of January, awaiting proofs of death—part of the amount has since been paid.

ASSETS.

Cash on hand	$ 8,951 45
U. S. 6 per ct. bonds, 1856 and 1862	20 000 00
Newark City Bonds	2,700 00
Brooklyn do	15,000 00
Bonds and mortgages on property worth double the amount loaned	55,161 50
Real estate in Newark	6,914 50—108,728 45
Premium notes drawing 6 pr ct int	309,915 41
Loans on scrip of the Company	160 38
Premium notes and cash in hands of agents une in course of transmission	25,480 58
Total assets	$444,314 82

Upon 2,429 policies now in force, issued prior to January, 1847, the Directors have dedcared a dividend of 35 per cent, being the profits of the second year's business, (1846)

Amount of premiums	$207,519 98
Losses paid during the year 1846	33,648 03
Expenses do do	14,788 89

RESERVED FUND.

Losses which might have been expected during the year according to table	$99 000 00
Losses paid as above	33,648 00
Total	$65,852 00
Reinsurance of 2,429 persons 1 year older	8 756 03 —74,108 00
Dividends of profit 35 per cent	74,642 40
Reserved fund on Jan 1 1847	$20,252 63
do do 1848	74,108 00
Total of reserved fund Jan 1 1848	$94,360 63

ROBERT L. PATTERSON, Pres.
BEND. C. MILLER, Sec.
MILTON HALL, Agent.
Charles Cotton, M. D., Medical examiner.
January 29 1y

Corn.

RHODE Island Corn, for Mealing; also 600 bushels white Southern Corn, for sale by
Jan 29 M. HALL.

Apples.

50 Bbls New York Apples, in good order, for sale at reduced prices by M. HALL
Jan 29 tf

FRESH Horse Radish Sauce, just received at RIDER'S. Jan5.

Three Cheers for St. Valentine's Day.

CUPID paid God another visit last evening, bringing with him, from Boston, a lot more of those bewitching, heart-piercing, heart-aching, curious and burlesque Valentines; my assortment comprises upwards of one thousand, on different subjects. Ladies and Gents, now is the time to make a selection from the most elegant assortment ever offered in Newport. News Depot, 99 Thames street. Jan29

Arrival of Madame C. Amy, the Phrophetic Phrenologist and Clairvoyant.

THIS celebrated and wonderful gifted Philosopress, has arrived in this town, and announces to the ladies and gentlemen of Newport, and vicinity, that she will make a short stay at the United States Hotel, where she has taken apartments for the accomodation of her visitors, who will be politely received and conducted to Madame Amy's parlor.

As a Independant Clairvoyant;

she will by her universally acknowledged skill in Physiognomy, Physiology, and Phrenology, inform those who will investigate her talents of their leading transactions of life

Present and Future Events.

☞ Ladies in delicate health, may be assured that Madame Amy is able to give them information which will be invaluable, and to any who desire it, will

Reveal Secrets.

worth knowing. She also delivers printed examinations. She will make Clairvoyant Examinations in the cases of invalids. Price 50 cents—Charts extra. Jan30 tf

Flour, Wood and Lime.

CONSTANTLY on hand, for sale, warranted best Superfine and Extra Family Flour, direct from the mills

Also about 100 cords first quality Oak and Pine Wood.

Eastern Lime, by the cask—all at the lowest Cash prices, by S. DEBLOIS,
jan28p1 South Touro Street.

LIVE Geese Feathers, for sale by M. HALL.
Jan29

RHODE Island Corn Meal, for sale by
jan29 M. HALL.

China Tea Company Agency.

M. FREEBORN & Co.,

22, Broad-St., Newport, R. I.,
AGENTS FOR THE

China Tea Company.

THIS Establishment, the oldest and most extensive concern in New England, was originated in 1812, for the purpose of supplying the citizens with Tea, of every grade and quality. It has very peculiar facilities and abundant resources, unattainable by any other House existing, whatever may be their pretensions.

The following catalogue of Teas, at retail prices, are warranted sound,—alike remarkable for extreme fragrant aroma, and extraordinary strength of flavor:

BLACK TEAS.	pr lb.	GREEN TEAS.	pr. lb.
Souchong.		*Young Hyson.*	
Very good	$0 32	Very fine sweet cargo	$0 50
Extra fine	40	Strong	60
Pekoe do very rich	50	" " "	75
Pouchong.		Silver leaf, rich flavor	90
Good, full flavored	30	Golden crop	1 25
Very superior	75	*Hyson Skin.*	
Ningyong.		Good	32
Good	32	Very fine	40
Very good	40	*Gunpowder.*	
Very nice Hyson flavored	40	Excellent quality	90
Oolong.		Plantation growth	1 00
Very fine	55	*Imperial.*	
Extra fine	75	Very fine and strong	75
Orange Pekoe	50	Very superior	1 00
Kouplo Yatchong	55	*Hyson.*	
Flower Pekoe	75	Plantation growth	90
English breakfast tea very fine	60	Fine flavor, very strong	90
Howqua mixture	70	Finest description	1 00

A comparison of their Teas with those of higher prices, is respectfully solicited, and they flatter themselves that the superiority of their article will prove a certain means of continuing to their establishment the very flattering preference it has heretofore enjoyed. jan25

For Sale,

THE new and pleasantly situated dwelling house in John-street. For particulars, enquire of the subscriber.
jan26 BENJAMIN C. WEAVER.

To Let,

THE House near the head of Thames Street, formerly occopied by Mrs. Lovie; possession given immediately. The house is very pleasantly situated, and most conveniently arranged.

For terms and particulars, enquire of MRS. LOVIE, or of T. MUMFORD SEABURY.
dec 17 tf

NEW Buckwheat for sale by
Dec3 M. FREEBORN & CO.

Carpeting.

YARD wide handsome Carpeting 2s per yard.
do do all wool 3s do
for sale by [no16] WM. C. COZZENS & CO.

For Coughs and Colds

GUM Arabic drops, Marsh Mallow drops, jujube Paste, Licorice Paste, at
Nov27 R. J. TAYLOR'S.

Hay and Leather.

50 BALES first quality North River Hay, and a fresh supply of Sole Leather, just received by [jan26] BARBER & BOONE.

"Let those who will repine at fate,
And drop their heads in sorrow;
I laugh when cares upon me wait—
I know they'll leave tomorrow.—*Dow Jr.*

WHAT is the use of being sad, and closing the window-shutters of the soul's tenement against the sunlight of joy. Murmuring never healed a wound, nor eased a pain, but one 25 cts package of *Mrs Jarvis Cold Candy* is a sure cure for Colds, Coughs, Sore Throats, Croup, Influenza, Consumption, &c. &c.

Sold only at RIDER'S, 97 Thames st.
jan. 21

St. Valentines Day.

A FINE assortment of Valentines, Envelops, and Valentine Writers, just received and for sale cheaper than ever, at
jan. 21. RIDER'S, 97 Thames st.

Kirkbride's Tattersalls.

HEAVE Powders for Horses, for the permanent cure of Heaves, Coughs, Colds; also to expel worms, loosen the hide and keep the animal in good condition. R. J. TAYLOR, Agent for Newport. ja19

FOR Sale two good dwelling houses, situated on the north side of Bannister's wharf Apply to JOHN O'CONNELL, on the premises. j19p2w

To Let.

PEW No. 6, in the West Gallery of the North Baptist Church. Also four seats in Pew No. 67, in the body of said house. Apply to
jan18tf M. FREEBORN & CO.

Pew For Sale.

PEW No. 90, situated on the East aisle of the North Baptist Church. Apply to
jan18pd2w H. J. HUDSON.

Notice.

COACH, Furniture, Japan black and white Varnish, Paints, of all colors, and Glass of all sizes; Oil, by the gallon or barrel; Glue, Wax, Sand Paper, and all other articles usually kept in a Paint Store, cheap for cash by.
jan13 J. A. WILLIAMS, 124, Thames-st.

WHITE Malaga Grapes, in fine order, just received and for sale at RIDER'S. Jan5

6000 Superior Half Spanish Segars this day received and for sale at RIDER'S,
Jan5 97 Thames street.

ROMAN Eye Balsam, for weak and inflamed eyes, for sale by [d16] C. G. C. HAZARD.

Butter

3500 LBS. Extra Dairy Butter, just received and for sale by
Dec1 M. FREEBORN & CO.

FRESH GROCERIES.

LANDING this day from sloop Rienzi, for sale by WILLIAM NEWTON.
Nov30 150 Thames Street.

OYSTERS, CHOWDER and HOT COFFEE served up every evening at the
Newport Victualing House.
Nov 9 tf

THE EXTENSIVE GROCERY ESTABLISHMENT

OF

E. F. & J. R. Newton,

Offers the greatest inducements to all who wish to buy

CHEAP.

Their stock is always complete and desirable, and sold at remarkably low prices. j28

NOTICE.

ALL those in want of Pictures of themselves or friends, would do well to call soon at the Daguerreotype Rooms, corner of Thames-street and Washington Square, as the subscriber intends leaving town in the course of two weeks.
dec23 LATHAM T. TEW.

FRESH Tamarinds, Jujube Paste, White Grapes, Citron, &c, just received at
dec 20 YOUNG'S.

Steel Trimmings.

JUST received a large and well selected assortment, consisting of Beads, Rings, Fringes and Bag Clasps.

Also a lot of Beads partially damaged, for sale cheap. [no17] J. T. STANHOPE.

New Music,

RECEIVED This Day at the NEWPORT MUSIC SALOON:—

Farewell to Georgia, plaintive melodies, by	A F Winnemore.
Come my lovely maiden, (Jenny Lind) do	
A song of the drum do	Donizetti.
Search thro' the wide world do do	
Ah! heart be hushed, (Madame Bishop,)	N C Bochsa
Dreams of Childhood, Song,	S Glover.
Woman's love, Song,	M Keller.
Mary Aline, Song, arranged for guitar,	N A Baldwin.
Laura hath a speaking eye, arranged for a guitar,	H Chadwick.
A lowly youth the mountain-child, guitar,	do
Dearest Mae, arranged for the guitar,	L Weighman
Thy blessing, dearest mother, do	do
The child of the grave,	L A Lull.
The dying girl's farewell,	H C Barrus.
The heart that's true,	N J Sparle
Lilly, or the lost child,	L B Woodbury.
Trust to Luck,	W P Cunnington.
Silver Moon,	B A Burditt.
When the sun is on the mountain,	J R Woodbury
The captive Eagle, quickstep,	L V H Crosby.

SACRED MUSIC.

To live forever,	by Rev J H Hopkins.
Oh peace, oh Heavenly peace,	do
Home, sweet home,	do
Oh, what is life,	do
Oh, faithless world,	do
The rain has ceased,	do

Also a large number of Waltzes, Quck-Steps and Polkas, just published. ja11

CLOTHING!!!

Can be found at the

BOSTON CLOTHING HOUSE,

A LARGE ASSORTMENT OF

WINTER CLOTHING,

For Men and Boys.

THIS is the THIRD and probably the last full Winter stock which I shall offer to the public this season. Great inducements will be given to purchasers, as I am determined to have as few heavy goods on hand the 1st of January, as possible.

Also HATS and CAPS, and FURNISHING GOODS, in great variety.

A good assortment of under garments selling cheap. J. H. COZZENS,
dec 11 No. 98, Thames-st.

GRAHAM FLOUR, for sale by
d16] WM. NEWTON, 150 Thames-st.

OAT MEAL, for sale by WM. NEWTON,
d16] 150 Thames-st.

BUCKWHEAT, for sale by
d16] WM. NEWTON, 150 Thames-st.

BUTTER and CHEESE, of the best Dairies, for sale by WM. NEWTON,
dec16 150 Thames-st.

ESSEN'S Machine Spread Strengthening Plasters, for sale by [d16] C. G. C. HAZARD.

Magical orn Salve,

WARRANTAD to effect a speedy cure if the directions are strictly complied with, causing no pain whatever; neatly put up in boxes, with directions, at the low price of 12½ cents Prepared and sold by C. G. C. HAZARD, Druggist, 87 Thames-st. dec24

BOGLES' Hyperian Fluid, a supply of this very popular article at R. J. TAYLOR'S.

WHALE OIL AT 45 CTS.

THE subscriber will sell Whale Oil, free from foots, at 45 Cents per Gallon.
dec14tf J. D. NORTHAM.

TO BE LET.

THE house in Thames street, formerly owned by John Whitehorne, Esq., and more recently occupied by Elisha S. Kenyon. Apply to
Nov20 tf JOHN D. WILLIAMS.

Fresh Groceries,

JUST Received per sloop Wakefield:
150 bbls choice brands Flour,
20 half do do do
25 bbls and half do Buckwheat,
40 bbls bolted Meal,
40 chests choice Black and Green Teas,
20 bags Cuba and Rio Coffee,
15 boxes White and Brown Havana Sugar,
20 bbls (new crop) New Orleans Molasses,
8 hhds Neuvitas do
30 boxes Raisins. 10 kegs do,
Hull's and Colgate's Soap,
New Lard, in tbls and kegs
New Boston Hams,
5000 choice brands Segars, on consignment,
And a variety of other goods, which will be sold at reduced prices, and delivered to any part of the town free of charge.
No. 3, South side Market Square,
jan25 BARBER & BOONE.

Thames-street, No. 157.

SHOES, BOOTS AND GAITERS.

A very Extensive Supply.

IN Offering this stock of goods to the inhabitants of Newport and vicinity, I am aware that the satisfaction of making a good bargain is incomplete—it is not realized when the purchaser does not know that he is receiving for his money the very best return. To give, in this case full assurance, I will say, that whilst the above goods are too valuable to allow of being purchased at lower prices than other goods in market, I will notwithstanding, sell them at such prices as cannot fail to secure a continuance of that custom which I already have so largely and so liberally received.

M. H. BEEDE.
Newport, 11th month 23, 1847 nov23tf

OVER COATS! OVER COATS!

A Few of the fourth lot of Winter Coats on hand at the

U. S. Clothing Store.

Owing to the mildness of the season, and the fear of having them left over, the above goods will be sold at very reduced prices

Call and examine at the sign of the Large Window, 91 Thames Street dec 16

New Works

RECEIVED This Day at GOFF'S NEWS DEPOT:

George Lovell, by Sheridan Knowles, a capital production.

The Hypocrite Unmasked, by James.

Vulcan's Peak, by Cooper.

50 copies of Ingraham's new tale, entitled the Free Trader of Narragansett Bay, will be received in a few days. This story begins and ends in the ancient town of Newport. A rush for the work is expected. 36 copies are already engaged.
nov 15 tf

To All Lovers of

PURE AND FRAGRANT TEA.

WILLIAM NEWTON,

150 Thames Street, Newport Rhode Island;
AGENT FOR THE
CANTON & PEKIN TEA COMPANY
Of New York.

THIS Company, although it cannot boast of being "The oldest Tea Establishment in America," does claim to have sold during the two years of its existence, more good, pure, and unmixed Teas, and at lower prices, than any other similar establishment in the United States.

The following is a list of their retail prices, which will be found to be nearly the same as those of similar Companies. The only difference they claim is in the quality of the Teas.

GREENS.		BLACKS.	
Young Hyson.	per lb	*Souchong.*	per lb.
Good,	$0,50	Good,	$0,42
Fine.	0,62½	No. 1,	0,50
No. 2 Fragrant,	0,75	No. 2,	0,62½
No. 3 Very fine,	1,00	Finest,	0,75
Silver Leaf,	1,25	*Pouchong.*	
Golden Chop,	1,25	Fragrant,	various prices
Hyson.		Fine *Congo*	do
Good,	0,50	*Oolong.*	
Fine.	0,62½	Fine,	0,50
Very fine,	0,75	Very fine,	0,75
Extra fragrant,	1,00	Extra fine,	1,00
Hyson Skin.		*Ningyoung.*	
Good,	0,50	Good,	0.42
Very fine,	0,75	Fine,	0,50
Extra fragrant,	1,00	Very fine.	0,62½
Imperial.		Extra fine,	0,75
Good,	0,75	*English Breakfast Tea.*	
Very fine,	1,00	Fine, very rich Pekoe flavored,	0,75
Extra fine,	1,25	Fine *Orange Pekoe*	0,62½
Gunpowder.		Finest *Pekoe Flowers*	1,00
Good,	0,75	*Howqua*, or finest *Blk Tea* imported,	1,00
Fine,	1,00		
Extra fine,	1,25		

The Teas mentioned in the above catalogue are put up in Quarter, Half and Pound Packages, made perfectly *air tight*, and warranted to be well worth the price marked on the label; if they are not found to be so, they can be returned at any time and the money will be refunded.

The Canton and Pekin Tea Company, although not the 'exclusive venders' of the justly celebrated 'Howqua Mixture,' can still accommodate their customers with it, at a price and of a quality which will bear comparison with any other.

The citizens of Newport and vicinity are respectfully invited to call at the above store, 150 Thames-st., and test the qualities of these Teas, as he company are confident, after purchasers make one trial, that an extensive custom will be secured.
dec 8 tf

To Let

THE Tenement recently occupied by Mr. William Melton, over the stores 126 and 127 Thames street. Apply to
Oct2 CHAS. D. WEEDEN, 126 Thames-st

LEECHES.

FINE Swedish Leeches, this day received by
R. R. HAZARD.
nov1 near the Court House.

Notice.

THE subscriber having been appointed Agent for the following Insurance Companies, viz:

Neptune,	Boston.	Hope,	Boston.
Equitable,	do	Suffolk,	do
Tremont,	do	N. E. Mutual,	do
Franklin,	do	United States,	do
Washington,	do	National,	do
Boylston,	do	Warren,	do
Mercantile Marine,	do		

for the purpose of superintending Wrecks, and to render assistance to stranded Vessels and cargoes, and to Vessels in Distress, hereby gives notice to Captains of Vessels putting into this port, or vicinity, of his readiness, by night or day, to render the most prompt assistance, as soon as he is apprised of their need. NICHOLAS GIFFORD.
Newport, January 14th, 1848 p3w

DR. J. S. WHITE'S Sarsaparilla Elixir, recommended by eminent Physicians; warranted superior to any other preparation, compound or extract of Sarsaparilla ever offered to the American people. For sale by C. G. C. HAZARD.
jan. 13

AUCTIONS.

☞ On Saturday, Feb. 5th, will be sold at public auction, in front of the United States Hotel, at 11 o'clock, 3 shares in the ship William Lee as she returned from her late whaling voyage.

7 shares of the capital stock of R. I. Union Bank.
10 shares in Traders Bank.
13 shares in N. E. Commercial Bank.
Feb4 J. GOODSPEED, Auct.

Phalon's Chemical Hair Invigorator.

A REMEDY for all diseases of the Hair, and is restorative in all cases where baldness is not beyond the reach of art.

Naught with beauty can compare,
With soft, glossy locks of hair;
If not endowed with such by nature,
Use Phalon's Hair Invigorator.

The subscriber having devoted a considerable portion of his time for twenty years to the study of the skin and the human hair, also the best means of treating and curing the same, and having, in the course of his experiments made various changes and improvements in the different articles approved as the best for such purposes, has at length, after laborious reserch and deep investigation, succeeded in bringing to perfection a composition, the virtues of which he challenges the world to excel.

The Chemical Hair Invigorator is composed of a number of vegetable ingredients of opposite qualities, and approved by the highest medical standard, the secret of blending and combining, which is known only to the subscriber, who has spared neither pains nor expense in bringing it before the public.

The Invigorator is an article in which a cleansing and purifying wash is beautifully blended with a most delicate, silky and glossy moisture of the hair never before attained, yet free from animal grease or essential oils. It cleanses the pores of the skin, causes a healthy action of the blood vessels, nerves, &c., which free the hair, thereby preventing baldness and gray hair, entirely frees the skin from scurf, dandruff and other cutaneous diseases, disposes the hair to curl, and keeps it so—will positively change the hardest hair into the most soft and healthy and glossy state, also imparts to it a darker color, and a free use of it will keep both the skin and hair in a healthy and luxuriant state until the last period of life.

Ladies will find the Invigorator a great addition to the toilet, both on account of its delicate and agreeable perfume, and the great facilities it affords in dressing the hair, which when moistened with the Invigorator can be dressed in any required form, so as to preserve its place whether plain or in curls. When used on childrens heads it lays the foundation of a good head of hair.

Invented and prepared by EDWARD PHALON, professor of Wig Making and Hair Cutting, 64 Broadway, New York.

A treatment on the Anatomy and Physiology of the Hair, with directions for preventing baldness, removing dandruff and preserving the natural beauty and softness of the hair.

Price 50 cents per bottle—large size, $1. For sale wholesale and retail by GORTON ANDERSON, No. 151 Thames-street, Newport, and by J. Balch & Son, 42 South Main-street, Providence, and by druggists and hair dressers generally in Boston. nov 16-1yis

York River Oysters.

40,000 York River Oysters, the best that has been in market this season. They will be sold by the bushel, hundred or dozen, in the shell, or 30 cents per. quart, opened. Warranted first-rate, or no sale. GEO. CRANDALL.
jan 13 Cor. Thames-st and Market Square.

Notice.

THE Subscriber having been appointed, by the Board of Underwriters in New York, their Agent for this Port and those of the vicinity, gives notice to all who may be concerned, that he will attend to all calls incident to the situation. The Captains of vessels putting into this Port, or those of the vicinity, requiring assistance, will please notify him on their arrival.

JOHN D. NORTHAM.
Newport, January 13th, 1848

20 BBLS. Sp. Turpentine; 1000 gal. Linseed Oil in pipes and bbls., for sale by
Oct23 3m JOSHUA SAYER.

CROTON Ale and Newark Cider, just received and for sale by the barrel at RIDER'S,
n12 97 Thames-st.

SCOTCH Ale, London Porter and Brown Stout Philadelphia Ale and Porter, for sale by
Aug19. E. F. & J. R. NEWTON,
Corner Thames and Pelham street.

Homespun Flannel.

ABOUT ten pieces of real old fashioned unbleached homespun Flannel, for sale at a reduced price [n16] WM. C. COZZENS & CO.

New Goods.

JUST received at the Broad-st. Variety Store where the greatest variety of goods are to be found at the lowest prices.
Oct.23 M. FREEBORN & CO.

Good Western Cheese,

IN Casks and Boxes, wholesale and retail, by
M. FREEBORN & CO,
dec 7 Food Street.

WEAKIM'S and Johnson's Extracts of Rose, Lemon, Nutmeg, Bitter Almonds, &c., a fresh supply, for sale by
nov19 C. G. C. HAZARD.

Pews for Sale.

TWO whole Pews and one half of another, in the Methodist Episcopal Church. *CHEAP FOR CASH*, by J. GOODSPEED

The Good Things of the Season, FOR Parties, Holiday Presents, &c.

WINTER evenings and YOUNG'S Variety Store form pleasant associations for the inhabitants of Newport. There is nothing scarcely that can contribute to the comfort of all, that cannot be obtained at this store, and all as low and a great many much less than can be bought elsewhere in Newport. For example, we will attach the following prices, and every article is warranted.

Western Apples from $1 75 to $2 12 per bbl; shell-barks $2 per bushel; peanuts $1 62 per bushel; chestnuts from four to five dollars per bushel; almonds one shilling per pound; new raisins, figs, dates and currants 12½ cts per pound; we sell these last named articles at wholesale prices. Prunes 20 cts per pound; grapes 25 cts; new citron 28 cts; preserved ginger $1 4 per jar, or 30 cts per pound, in small quantities; candies and all kinds of confectionary cheaper than they have ever been sold at any other store in town, at wholesale and retail, always fresh and of the finest quality; for the truth of this we wish every one to come and judge for themselves.

This is not the advertisement merely to draw people to my store to disappoint them, but a plain statement of facts, which all may ascertain by calling. Also several kinds of Cough Candy, warranted equal to any now in use, for the cure of all kinds of complaints arising from colds.

Fancy articles and toys of every description, in any quantity, such as silk purses, pocket books, cigar cases, pocket knives, scissors, razors, razor strops, hair clothes, tooth, and shoe brushes, fancy work boxes, walking canes, dominoes, dice, conversation cards, French and Highland do, combs of all kinds, cologne, hair oil and pomatum, cigars, tobacco, and everything that is ever kept in a confectionery and variety store.

New sweet cider on draught or by the barrel.

H. H. YOUNG,
dec 1 South of Town Hall.

Music Store.

THE subscriber has taken the store No. 125 Thames street, formerly occupied by B. Marsh & Co. where he is now opening for sale a very extensive assortment of Music for the Piano Forte, Organ, Violin, Guitar, Flute, Clarionet, and Accordion.

Various collections of music, viz:—The Boston Melodeon; National Glee Book; Juvenile Singing School; Musical Class Book; Temperance Melodeon; Musical Pocket Companion, for the Flute or Violin; Instrumental Musician, containing a large number of Marches, Quick Steps, Waltzes, Hornpipes, &c., arranged for the Flute, Violin, Clarionet, and Bass Viol; Instructions for the Piano Forte, Violin, &c.

MUSICAL INSTRUMENTS—Violins, Guitars, Flutes, Clarionets, Fifes, Accordions, and FLUTINAS, a new and beautiful instrument.

Also a fine assortment of Umbrellas and Canes; all of which will be sold very cheap for cash.

CHA'S B. WEEDEN.

C. B. W. is agent for the Piano Manufactory of Hallett, Cumston and Allen, Boston. A specimen of their instruments can be seen at the store.

Newport, Sept. 1, 1847 tf

Townsend's Sarsaparilla.

A supply of the above is just received direct from Doct. Townsend and for sale by

Aug19 R. R. HAZZARD, near the Court House.

Look at This.

THE Rev. R. HIBBARD'S Vegetable and Anti-Bilious FAMILY PILLS are not found to be the most convenient, the best physic you ever tried and fully equal to any recommendation of them.—you need not find that one of these pills does more to clean from four to six of any other kind, every agent stands ready to receive the empty boxes and [illegible] money.

These Pills are recommended as being without an equal in all Bilious attacks, affections of the Liver, the Lungs, Stomach, or Bowels, caused by taking cold, or obstructed perspiration. They carry off the bile, cleanse the stomach and bowels, and reopen the closed pores of the body thereby letting out the insensible perspiration through its accustomed channels and relieving at once the internal organs. Also in all chronic affections, as Dyspepsia, Sick Headache, Rheumatism, &c.—Mind the Directions, which go with each box.

Every agent has circulars of these Pills to give away.

Half a Pill is the usual dose, though some require One Pill, never more. Children of one year and over, one quarter of a pill, of 7 years and over, half a pill. These Pills are purely VEGETABLE, and may be taken under all circumstances, without regard to drink or diet.

Agents in Newport, PHILIP RIDER, R. J. TAYLOR, and C. G. C. HAZARD. [illegible]

Fruit, Confectionary and Variety Store.

THE subscriber respectfully informs the inhabitants of Newport and its vicinity, that he has taken the store at the corner of Washington Square and Thames street, where he intends keeping all kinds of green and dried Fruit, Confectionary, Preserves, Pickles, Sauces, Catchup, Nuts, Red Seal and Red Cigar Raisins, Fine Cut Chewing, Turkish and American Smoking Tobacco, Segars, Soda and Mineral Waters, and a variety of other articles too numerous to mention. A share of public patronage is respectfully solicited. [June 19] ALFRED WILSON.

☞ FRESH FRUIT received from New York every morning.

Fahnestock's Vermifuge.

ONE of the most safe and efficacious Worm Medicines in use, a fresh supply of which is just received and for sale at wholesale and retail by the Agent for Newport, R. R. HAZARD, Sign of the Golden Mortar near the Court House.

Aug. 18tf

Patton's Patent Self-adjusting Weather Strips,

FOR Out and Inside Doors and French Windows; being the most convenient article ever yet invented. Convent Water, Wind and Snow tight, may be put on the door or window, it keeps out the Cockroaches, and not liable to get out of order. Also every other size of all sizes, and put up on reasonable terms, giving satisfaction, having obtained the right of patent.

TOMKINS & HILL, House Liners,
Jy 31 really Jaha-street

TOWNSEND'S Extract Sarsaparilla, a fresh supply at [a19] C. G. C. HAZARD'S.

Hyer's Pills.

The American Improved Hygeian Vegetable Medicine.

☞ SAFE, CHEAP AND EFFECTIVE. ☜

This medicine makes no pretensions to miraculous powers, the raising of the dead, or to immense and astounding sales daily and hourly, after the most approved method of the times; but bases all its claims upon plain common sense principles, as a simple aid to nature in restoring the human system to its proper tone and action, when by carelessness or unavoidable circumstances it has become deranged or debilitated, and asks simply a faithful *trial* as a test of its curative properties.—During the last twenty years it has worked its way into extensive use, *wholly upon its own merits*, by commendation from individual to individual, not having been advertised for more than twelve years till within the past few months—save occasionally in a journal of which the present proprietor is Editor. The increasing demand, however, has measurably compelled greater attention to its business, and agencies are now being established throughout the country.

A faithful trial of a half dollar or dollar package is almost certain to secure use in every family where it is introduced, where medicine is needed. The undersigned has used it in his own family for more than fifteen years—has knowledge of its approved use in many others, (for periods varying from months to fifteen or sixteen years,) as their only medicine, and *knows it* to be valuable in most of the complaints incident to the human system But a long or extravagant commendation is not designed or needed here. Ten thousand mere *assertions* in its favor will not make it valuable, or satisfy reasonable persons without a trial; for the proof, after all, must lie in the use of it. Try it, then. Read, try, and then judge.

General depot 110 Fulton st. 2d floor. N. York between Nassau and Broadway.

P. PRICE, Sole Proprietor.

Sold by RIDER, Confectioner 67 Thames street, Newport; and J. H. Taylor Druggist 58 North Main-st. Providence, R. I.

☞ A pamphlet setting forth its uses and containing valuable testimonials, may be had gratuitously at the general depot, and of agents. Procure and read it. July 1

Bogle's Hyperion Fluid; Or Vegetable Hair Composition.

THE subscriber has been induced to bring this article before the public, at the request of his numerous customers, among whom are physicians and citizens of the first respectability, who have adopted its use in their families, and wish others to participate in its advantages.

The Hyperion is composed of vegetable ingredients, the secret of compounding and blending which is known solely to the subscriber. It is an article in which a cleansing and purifying wash is beautifully blended with a most delicate, silky and glossy moisture never before attained, yet free of animal grease or essential oils. It clears the pores of the skin, causes a healthy action in the blood vessels, nerves, &c., which feed the hair, thereby preventing BALDNESS AND GREY HAIR.

It entirely frees the skin from Scurf, Dandruff and other cutaneous diseases, disposes the hair to curl, and changes the harshest hair into the most soft, glossy, and healthy state, also imparts to it a darker color, and the free use of it, both on the skin and hair, in a most healthy and luxuriant state until the latest period of life.

Ladies will find the Hyperion a great addition to the toilet, both on account of its delicate and agreeable perfume, and the great facilities it affords in dressing the hair, which, when moist with the fluid, can be dressed in any required form so as to preserve its place, whether plain or in curls.—When used on children's heads, it lays the foundation of a good head of hair.

Manufactured and for sale by WM. BOGLE 223 Washington, corner of Summer street, Boston. Sold in Newport by R. J. TAYLOR.

A Treatise on the Anatomy and Physiology of the Hair, with directions for preventing baldness removing dandruff, and preserving the natural beauty and softness of the hair, by WM. BOGLE accompanies each bottle. Aug. 24—1y.

Toys, Toys.

NOW is your time to buy Toys. Young has the largest assortment in town, and a "*little*" cheaper than any one else. Next south Town Hall. tf.

Boarding House to Let.

The house so long and successfully occupied as a Boarding House, by Mrs. E. W. Seabury, situated in Thames street, will be leased for a term of years. Possession given in April, 1848.

N. B. The above estate is not offered to let because it lacks support or patronage, but the contrary. The present owner and occupier having been so long and actively engaged in entertaining her numerous patrons is desirous of retiring to a more private life, with many thanks to the public.

For further information enquire at the said house. Sept. 11tf

60 Baskets Champagne, assorted Brands, 40 Cases Claret do; 25 do Champagne Cider; 20 do very superior East India Madeira and Sherry Wine; Choice old Pale and Brown "Otard" Brandy, in store and for sale at low prices by

E. F. & J. R. NEWTON,
Aug19 Corner of Thames and Pelham St.

Morsels of Delight,

OR Fig Paste, from Constantinople. Strengthening and beneficial to Weak Lungs, just received and for sale at RIDER'S Fruit Store dec 9

Roake's Iodine Linament.

A SAFE and certain cure for rheumatism, either chronic or inflammatory—Paralysis, or loss of the use of the limbs, contractions of cords and muscles, and gout, it matters not of how long standing; sprains, bruises, tumors, hard swellings and enlarged joints, yield to a few applications of this Liniment. It has been used with incredible success in scrofula or king's evil, enlarged glands, diseases of the spine and top joints, rheumatism and all nervous affections. It is invaluable, and cures like a charm, stopping the bleeding of fresh wounds, and causing them to heal in a few days. It has never been known to fail curing the most stubborn ulcers or fever sores and swelled legs, pain across the kidneys, in the chest, side, also stiff neck, sore throat and croup.

It speedily and effectually eradicates cutaneous eruptions of the skin in the form of salt rheum, erysipelas, pimples, ringworm or tetter, Barber's itch, scald head, &c. It instantly removes toothache and headache. It extracts the pain and cures corns, bunions, chilblains, &c. Sold by R. J TAYLOR. Agent for Newport

MR. ABRAHAM VANDERBEEK, of 98 Avenue D., New York, certifies that his head was entirely bald on the top, and by the use of two 3s. bottles of Jones' Coral Hair Restorative, he has a good crop of hair, and will soon have it long and thick.

Mr. William Jackson, of 80 Liberty street, Pittsburgh, Pa., certifies: On the 3d of February, 1847, that Mr. Thomas Jackson's head, on the top, was entirely bald for 15 years, and that by using two 3s. bottles of Jones' Coral Hair Restorative, the hair is growing fast and thick, and will soon be entirely restored.

Gray Heads! Gray Head! Read—I hereby certify that my hair was turning gray, and that since I have used Jones' Coral Hair Restorative, it has entirely ceased falling—is growing fast, and has a fine dark look. Before I used Jone's Coral Hair Restorative, I combed out handfulls of hair daily. WM. TOMPKINS, 92 King-st., N. Y.

Mr. Power, a grocer of Fulton-st., had his hair choked up with dandruff, and Jones' Hair Restorative entirely cured it.

Do you want to dress, beautify, and make your hair soft and fine? Read—I, Henry E. Cullen, late barber on board the steamboat South America, do certify that Jones' Coral Hair Restorative is the best article I ever used for dressing, softening, cleansing and keeping the hair a long time in order; all my customers prefered it to anything else.

Sold only in New York at 82 Chatham street; and in Newport by R. J. TAYLOR.

June 10

I have Found a Treasure!

SO says the consumptive who has been under a distressing Cough, Pain in the Side and Chest, and debilitating Night Sweats, and could not find any relief. So says the Asthmatic, whose difficulty of breathing was such that he could not lay down at night. So says the person who has been bleeding at the lungs, and who failed daily until he met with this invaluable help. Would you know its name? SHERMAN'S OLOSAONIAN OR ALL-HEALING BALSAM.

Sold in Newport by R. J. Taylor, at 25 cts. and $1 per bottle, and by one agent in every town in New-England.

Also, Shermans celebrated WORM LOZENGES. Every Mother knows when her child suffers by these trouble some creatures. *The Lozenges will destroy them.*

SHERMAN'S POOR MAN'S PLASTER, on kid and paper. The best plaster in use for all external pains, &c.

SHERMAN'S COUGH LOZENGES, so well known all over the country, that the public only need to be told where they can procure them.

Sold in Newport by R. J. TAYLOR.

CLICKER'S SUGAR-COATED PILLS.

The grand purgative for the cure of headache, piles, rheumatism, dyspepsia, scurvey, small pox, jaundice, rising in the throat, fevers of all kinds, heartburns, coughs, consumption erysipelas, deafness, colds, gout, gravel, pains in the back, palpitation of the heart, inward weakness, dropsy, asthma, measles, salt rheum, worms, quinsy whooping cough, fits, liver complaint, itchings of the skin, nervous complaints, and a variety of other diseases, arising from impurities of the blood, and obstructions in the organs of digestion.

CAUTION.—Beware of an imitation article called Improved Sugar-Coated Pills, purporting to be patented, as both the pills and pretended patent are forgeries, got up by a miserable quack in the city of New York, who for the last four or five years has made his living by counterfeiting popular medicines.

☞ Remember, Dr. C. V. Clickner is the inventor of sugar coated pills, and that nothing of the sort was ever heard of until he introduced them in June 1843. Persons should therefore always ask for Clickner's sugar-coated pills, and take no others, or they will become the victims of a fraud. 25 cents per box, or five boxes for $1.

Sold in Newport by R. J. Taylor, and by one agent in every town in New England.

DOCT. INGOLDSBY'S PILES SPECIFIC.

An internal remedy, a certain and radical cure, whether internal, external, bleeding or blind, also for irritation of the kidneys and bladder, pains in the back and side, habitual costiveness, colic, &c. Females before and after confinement are often troubled with consumption of the bowels, or costiveness, as well as the piles. In all such cases the specific can be taken with perfect safety, and is a certain remedy.

The specific is not a purgative, and is entirely a vegetable remedy, without a particle of gamboge colocyne or aloes, pleasant to take, and perfectly harmless in the most delicate cases. Sold wholesale and retail by the proprietors, Beals & Co. 108 Nassau st. New York; in Newport by R. J. Taylor; and by one agent in every town.

TOUSEY'S UNIVERSAL OINTMENT.

A perfect master of pain, a complete remedy for burns, scalds, cuts, bruises, sprains swellings, piles, salt rheum, scald head, chapped hands, erysipelas, and all kinds of inflamed sores. Price 25 cts. per box, or 5 boxes for $1. Prepared by S. Tousey, Syracuse N. Y. Sold In Newport by R. J. Taylor. Aug 7

Mrs. Jervis' Cold Candy.

EVERY ingredient in Mrs. Jervis' Cold Candy is admitted good by every phisician in the effect of curing colds. The scientific and happy combination of the herbs it is composed of, and the innumerable certificates that come pouring in daily, unasked, prove that Mrs. Jervis' Cold Candy stands pre-eminent, as a certain cure of colds, coughs, hoarseness, sore throat, whooping cough, croup, asthma, catarrhs, palpitation of the heart, night sweats, difficult or profuse expectoration slight bronchitis, influenza, &c., and all the affections of the lungs that lead to consumption.

☞ In cleansing the voice its effects is a re certain

For sale by P. RIDER, agent for Newport.

nov 17

GAS, GAS, GAS,

AS Gas is the order of the day, the question is who can *gas* the cheapest; being propelled by the force of circumstances, and the great depression in the money market in Europe, I will sell fresh camphene at 67 cts per gallon, warranted to give more *light*, for less *money* than any other burning fluid in use. Purchasers may rely upon always finding fresh camphene and the price is guaranteed to be *cheaper* than a *poorer* article found elsewhere. Sold at RIDER'S

97 Thames st. Nov. 30.

CHEMICAL RESULT—A WONDER.

MY celebrated VEGETABLE LIQUID HAIR DYE, to enable persons to dye instantaneously their hair, without the least inconvenience.—For changing red or gray Hair, Whiskers, Eyebrows, &c., to a Brown, Black, or Chesnut Color. The slightest evil consequences need not be feared from its use—it is altogether harmless. This composition is the only one sanctioned by the science of Chemistry, to dye, in an indelible manner, the various gradations of colors, without danger or inconvenience, and has justified the liberal patronage and unlimited confidence of the public. If Black is required, ask for box marked N., if brown, box marked B

For sale, wholesale, and retail, by

JULES HAUEL, Perfumer and Chemist,
120 Chesnut street, Philadelphia.

☞ Beware of Counterfeits. Ask for 'Jules Hauel's Vegetable Liquid Hair Dye,' if you want the genuine article.

A premium was awarded at the Franklin Institute.

For sale in Newport by R. J. TAYLOR and B. H. TISDALE. May25tos1.

Congress Water.

IN large and small bottles, fresh from the Springs, this day received (June 25th) at

R. R. HAZARD'S,
June 28 Near the Court House.

Fancy Goods.

JUST received at the Glass and China Store, No 2, Colonade Row, a new and elegant assortment of Toilet Bottles, Cologne Stands, Jard Baskets, Paper Weights, Silk Purses, &c., &c., all of which will be sold low.

nov17 J. T. STANHOPE.

To Merchants and Others.

THE advertiser having a few leisure hours each day, offers his services to those who may require them, in regulating their Books, and adjusting their Accounts. Sets of Books for mercantile business, &c., opened and regulated.

A plain but important system of Book Keeping, by Single Entry, taught in a very few lessons, on the most reasonable terms.

WM. BARTON, Accountant.

All orders left with Mr L. Cady, opposite the Post Office, will meet with prompt attention.

Place of business, Eddy House, first house north of the Perry Factory. Nov24-3w

FLOUR.

E. F. & J. R. NEWTON

OFFER for sale Flour of the best brands, from new and old wheat, and at the lowest prices. Every barrel warranted good, and if not satisfactory to the buyer, it may be returned without the expense of cartage. Purchasers will do well to call. Oct6

Brownell's Cooking Range.

THE subscriber has just completed the invention of a new Cooking Range, to which he invites the attention of the public. This Range possesses qualities for expeditious boiling and cooking that other Ranges do not, and it occupies but a small space of room.

Brownell's Cooking Range has six eight inch boilers, any two, or four of which, can be thrown into one, so as to admit of a large boiler; and it is provided with a set of rings so that any size furniture can be used on it. Its Oven is large, convenient of access, and having an upward draft, it bakes evenly with a small quantity of fuel.

One of these Ranges is in successful operation at the store of the subscriber, subject to the examination of the public, who are invited to call and take a look at it. WILLIAM BROWNELL.

June 2 tf

BARTINE'S LOTION, Kidder's Horse Liniment, and Crapo's Liniment—for sprains, wind-galls, ring-bones, spavins, fresh wounds, stiffness of the joints, &c. in horses—a new suplyp of the above is received at R. R. HAZARD'S

Near the Court House.

China, Glass and Earthen Ware,

At Wholesale and Retail.

THE Subscriber has just opened at the *Glass and China Store*, Colonade Row, No. 2, Thames street, the most extensive, and best selected stock of China, Glass, and Earthen Ware, ever offered in Newport, to which the attention of the public is invited. His Stock consists in part of the following articles:

Lamps.

Solar Lamps, Chandliers, Candelabras, Lustres, Girandoles, Hall Lamps, Side Lamps, and in fact, every kind of Lamp now in use, varying in prices from almost nothing up to $25.

China Ware.

Several splendid Dining Sets of pure imperit China Ware, warranted superior to anything eve before offered in this market; Splendid pure China Tea Sets, of the latest and most approved patterns for sale low.

He also has a great variety of common Ware for family use, which we will sell very low. He is now prepared to furnish families, and also to fill orders at the shortest notice; he also keeps a kind of ware to let for parties, &c., on the most reasonable terms. JOHN T. STANHOPE.

Coggeshall & Bliss' Patent Cooking Range.

THE subscriber has just taken out letters patent for a new and beautiful cooking Range, to which they invite the attention of the public.

This Range may be set in the ordinary fire place, and by a simple, though effectual apparatus, the throat of the chimney may in an instant of time, be opened or closed, so that the heat in summer and the fumes from cooking at all times may escape through the chimney.

Wood or coal may be used, and the evil of smoking chimneys is completely remedied by its introduction.

This Range is so constructed that it takes up but a small space, and yet it contains all the qualities of those which take up double the amount; and it being constructed as it is, the Boilers are brought in close proximity with the fire, and it consequently boils much sooner, and with a smaller amount of fuel, than the old fashioned Ranges, or cook stoves. It contains five boilers, four of which may be converted into two, by taking out a cross piece, and thus will admit of two large boilers at the same time. It also contains and Oven 12 inches wide by 21 deep, which cannot be surpassed for baking.

The subscriber has one of these Ranges in operation at his store, where the public are invited to call and examine it, and if they will, they must at once discover its utility. He also keeps constantly on hand all kinds of Parlor, Office, and Cook Stoves, Tin Ware, &c., &c.

Feb 9-tf. WM. H. BLISS.

READER! READER

If you are afflicted with Bronchitis, Asthma, Obstinate or common Coughs and Colds, Spitting of Blood, Bleeding of the Lungs, Whooping cough, croup, difficulty of breathing, sore throat, hoarseness, first stages of consumption, and all other Pulmonary or Lung Complaints, try

DOCT. EMANUEL'S BALSAMIC LUNG AND COUGH JELLY.

THE materials of this Jelly are purely vegetable and balsamic, and are the invention of an eminent physician, from whom the proprietor has purchased the recipe. It is certainly worth its weight in gold, but is put at a price to be within the reach of rich and poor.

Names and residences of persons residing in the city of New York, who have been cured or benefited by Dr. Emanuel's Balsamic Cough and Lung Jelly, when it was prepared in another form:

Mr. Hiram Anents, 113 William-st., N. Y., had for some time, a dreadful pain in his side and chest, with a hacking cough, and shortness or difficulty of breath. He used part of a bottle of Dr. Emanuel's Balsamic Lung and Cough Jelly, which perfectly cured him.

Mrs. Morgan, Front-st., Brooklyn, had a very obstinate cough and cold. She tried every other remedy in vain, and Dr. Emanuel's Balsamic Lung and Cough Jelly entirely cured her.

Reader, reader, let the glad voices and grateful hearts of these respectable citizens of New York, appeal to your hearts and understandings, if you are afflicted with any pulmonary complaint, cough, cold, &c.

Mr. L. W. Conklin, 102 Eldridge-st.
Mr. Alonzo Brown, 72 Reade-st.
Mrs. Morgan, 162 Front-st., Brooklyn.

Orange country, April 19th, 1846,

DR. EMANUEL,

Dear Sir:—You may perhaps think my statement almost incredible. My reason for fearing so is the fact of your never recommending your Jelly for the cure of confirmed consumption, but only in its primary or first stages. I have every reason to believe that I was in its last stage; my physician told me so; my friends told me so; as well did my symptoms, for they were truly alarming; and I fell fully convinced, that unless relief was obtained I must soon be consigned to the narrow confines of the silent grave. But by the timely use of your remedy, I still live, and again enjoy my former good health. I had, indeed, dear sir, all the alarming symptoms you speak of as forming consumption in its worst stage; but by the use of your Jelly, I again say, I am cured.

Yours, dear sir, with great sincerity,
ISAAC J. BEED.

And now, reader, having given you a plain statement, let me conjure you to pause, ere it is too late; try this Balsamic Lung Jelly—try it. I have put its price to you as low as I can afford; if you use it, and succeed in curing yourself, I shall have the gratification of having rescued another from consumption; and I hope in return, that you will not withhold from me your name, and a statement of your cure.

Dr. Emanuel's Balsamic Lung and Cough Jelly, is sold by the Agent; R. J. TAYLOR.

Price fifty cents a bottle, or larger sizes one dollar. Dec. 11.

CEMENT AQUEDUCTS.

THE subscriber having the exclusive right to make and use the Gravel Cement for Aqueducts, and other purposes, for the State of Rhode Island, is prepared to sell county, town, or individual rights, on favorable terms. For certificates of its superiority over other pipes, see large bills. Specimens of pipe can be seen at the Park House, and at John L. Cranston's, corner of Ferry Wharf, Newport. For particulars, enquire at this office, or of the subscriber, 21 Ship-street, Providence.

Oct 6 tf JOSEPH A. SCUTT.

MOTHER'S RELIEF,

IT is now about ten years since this medicine has been introduced to the public, and it stands unrivalled in its effects, bearing the test of the severe scrutiny of all classes, both friendly and unfriendly. It is but for one purpose;—for the use of Mothers who have to pass through a sea of affliction in giving birth to mankind, not to be described. It is to you we make an appeal. It is for your especial and general good that you should make use of one bottle of the MOTHER'S RELIEF before confinement. Then you can approach the parturient chamber without feeling as if you were going to the chamber of death. You may rest assured it will still all febrile and nervous affection. It smoothes and shields from irritation and by its peculiar properties it destroys the cause of hemorrhage or inflamation that so often attend and follow the hour of parturition. It causes sweet and natural rest, and at last facilities the birth, so that Mothers have not to pass through such excruciating pain and distress. The Mother's Relief may be depended upon in all cases of threatning abortion where it is possible to be prevented in cases of Spasms, &c., causing frequent alarm, from two to three doses will give immediate relief.

As the subject is one that cannot with propriety be fully discussed in this public manner, we invite all who feel interested to call on our agents (most of the respectable Druggists in the United States,) or on the manufacturer, and they will be furnished with a pamphlet in which they will find all the facts to form a correct opinion of its merits, and also the opinions of many physicians of eminence, and of persons who have become acquainted with its beneficial effects.

CAUTION TO PURCHASERS.—Ask for BARTHOLICK'S Mother's Relief. None is genuine unless our signatures are found within the wreath of the direction that is pasted on the bottle, signed with our own hand, and over the neck of the bottle is a fac simile of our own hand writing also. By attending to the above directions, no one need be imposed upon. All orders will be promptly attended to. DR. G. A. BARTHOLIC,

Office on the corner of Fitzhugh street, opposite the Co. Clerk's office, Rochester, N. Y.,

For sale in Newport by R. J. TAYLOR, sole Agent. sept.8.1y

BOTTLED Soda Water this day received at

June 5 RIDER'S, 97 Thames st.

SOLAR LAMPS

AT MANUFACTURER'S PRICES,
AND WARRANTED TO BURN AT TWO-THIRDS THE EXPENSE OF ANY GAS LAMP IN USE.

THE subscriber having received the Agency for the sale of the above Lamps, now offers a new and beautiful assortment, consisting in part of Chandliers, Stand, Bracket, Hanging, Side and Study, among which will be found some of entire new patterns. All those in want will please give me a call. (no17) JOHN T. STANHOPE.